Steffen Reinhold

Jeu de Temps

für Oboe und Harfe

2003

Jeu de Temps

dem Duo *Bellini* gewidmet

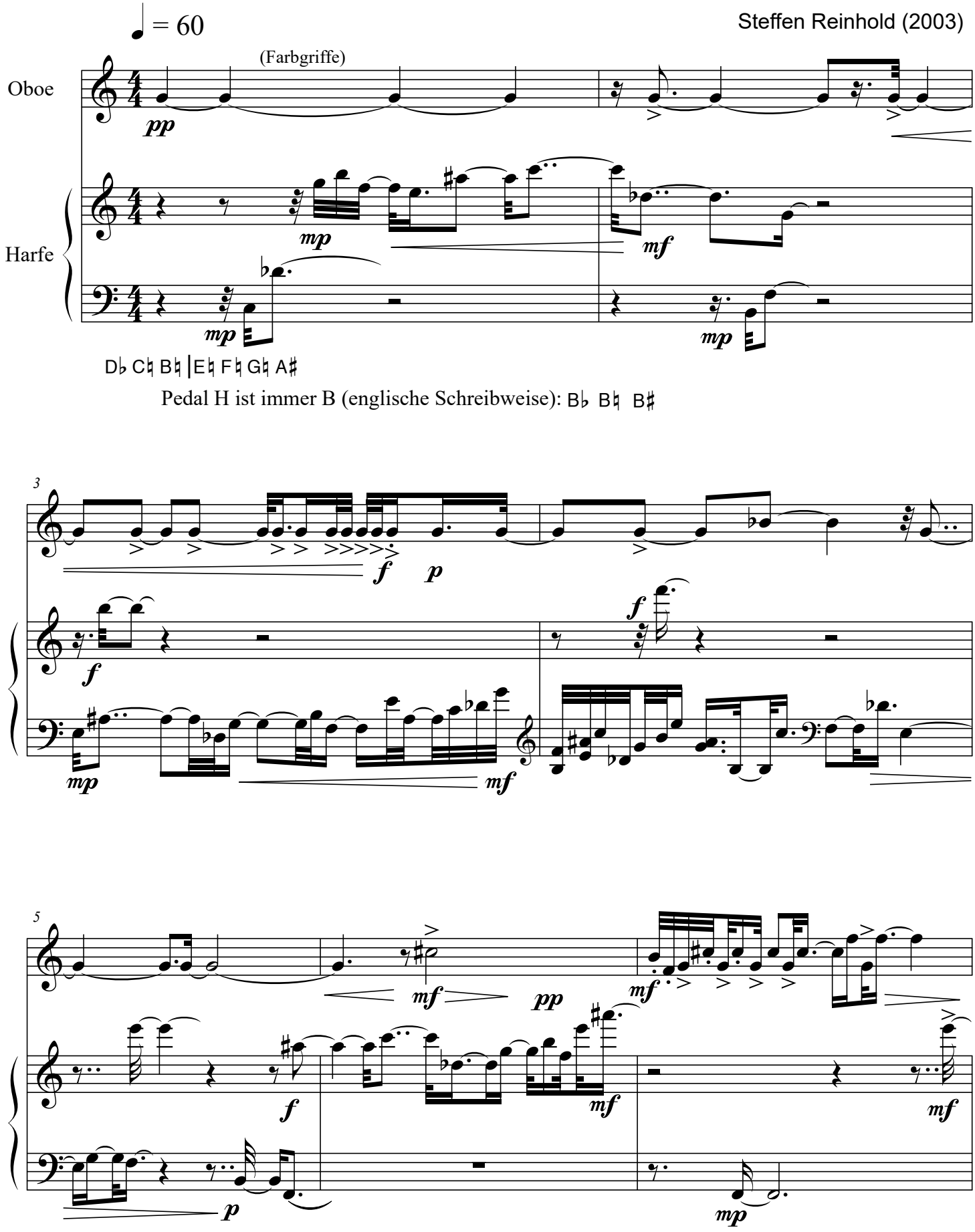

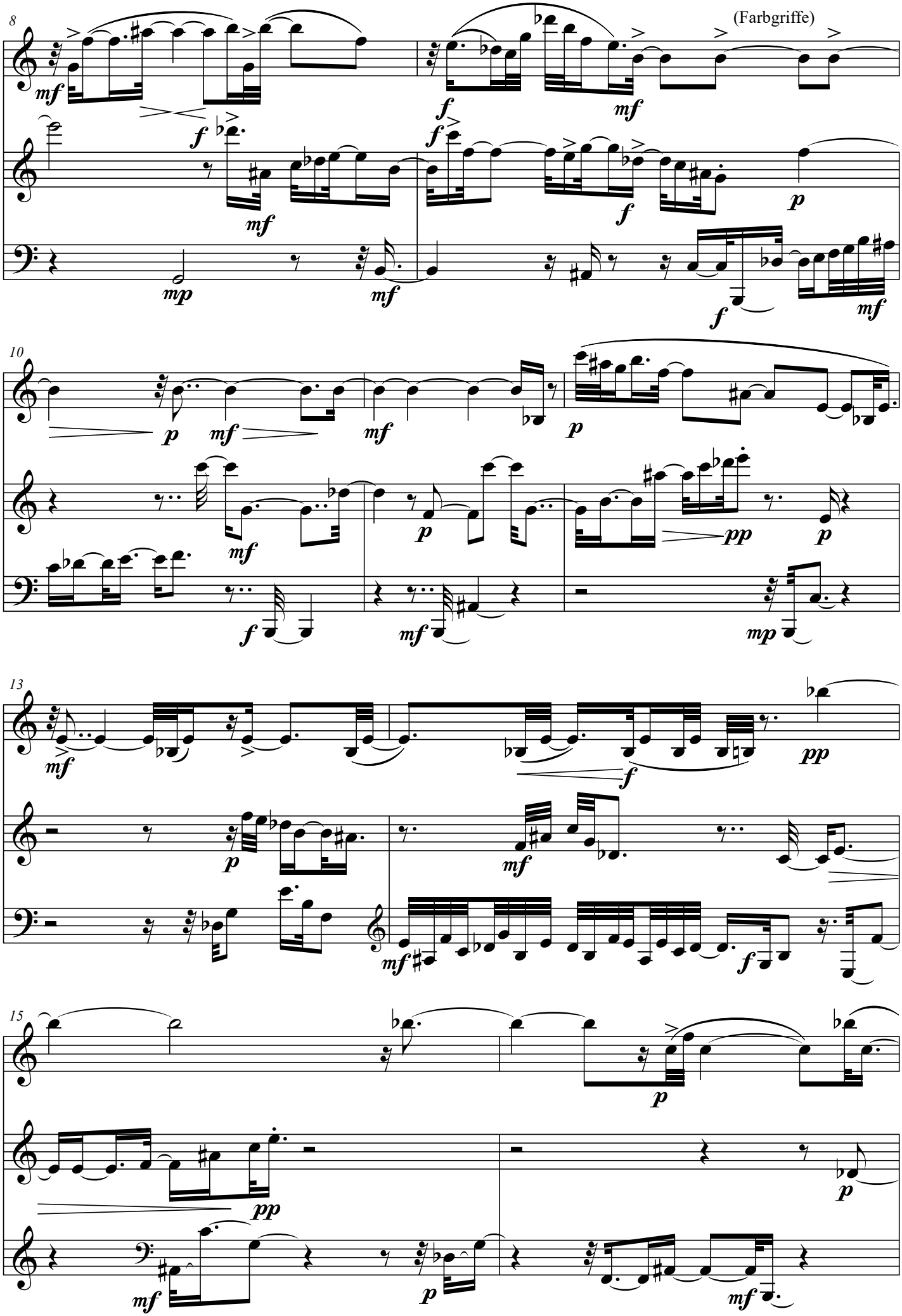
8
(Farbgriffe)
10
13
15

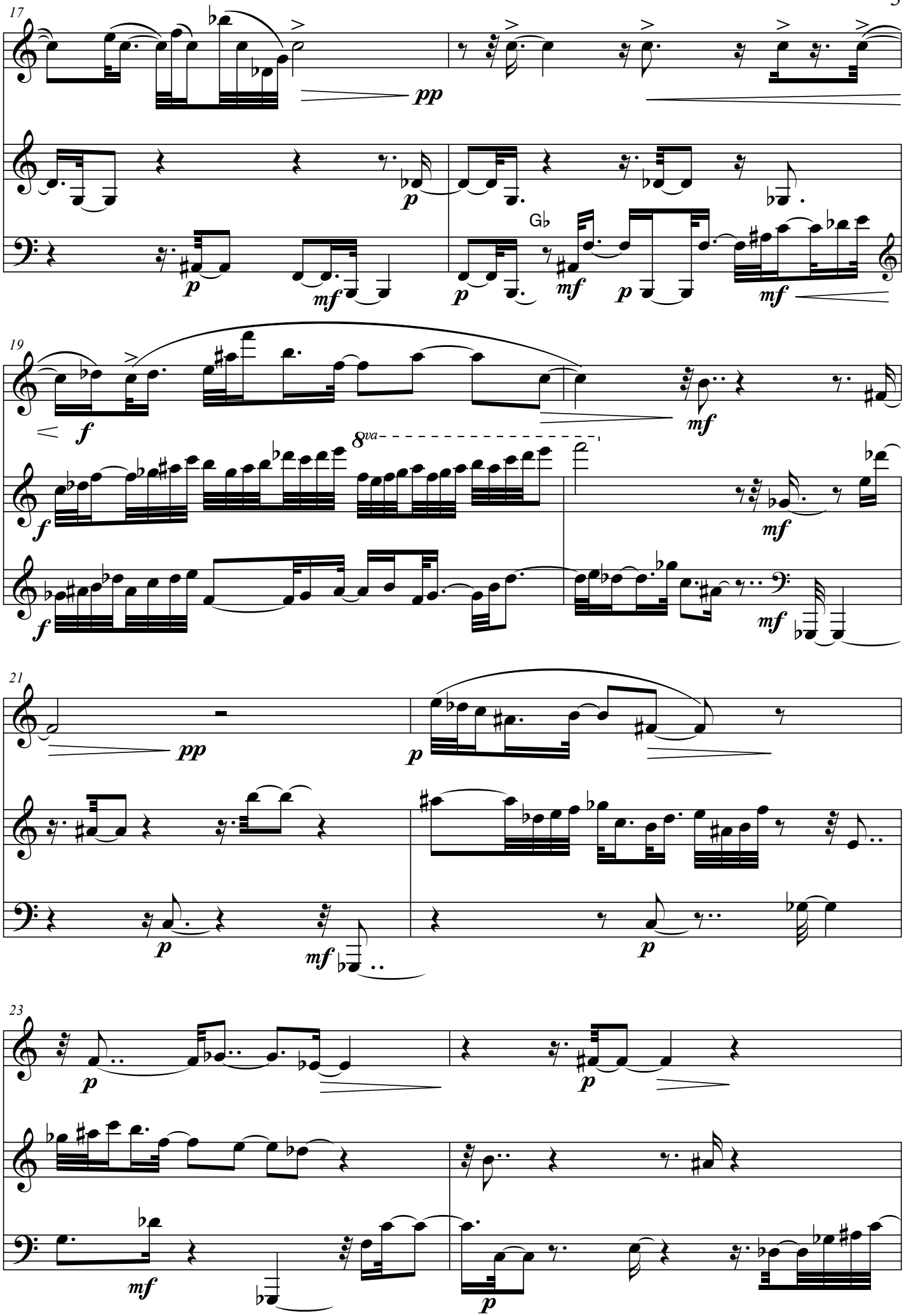
17
pp
p
p
mf
p
G♭
mf
p
mf
19
f
mf
8va
f
mf
f
mf
21
pp
p
p
mf
p
23
p
p
mf
p

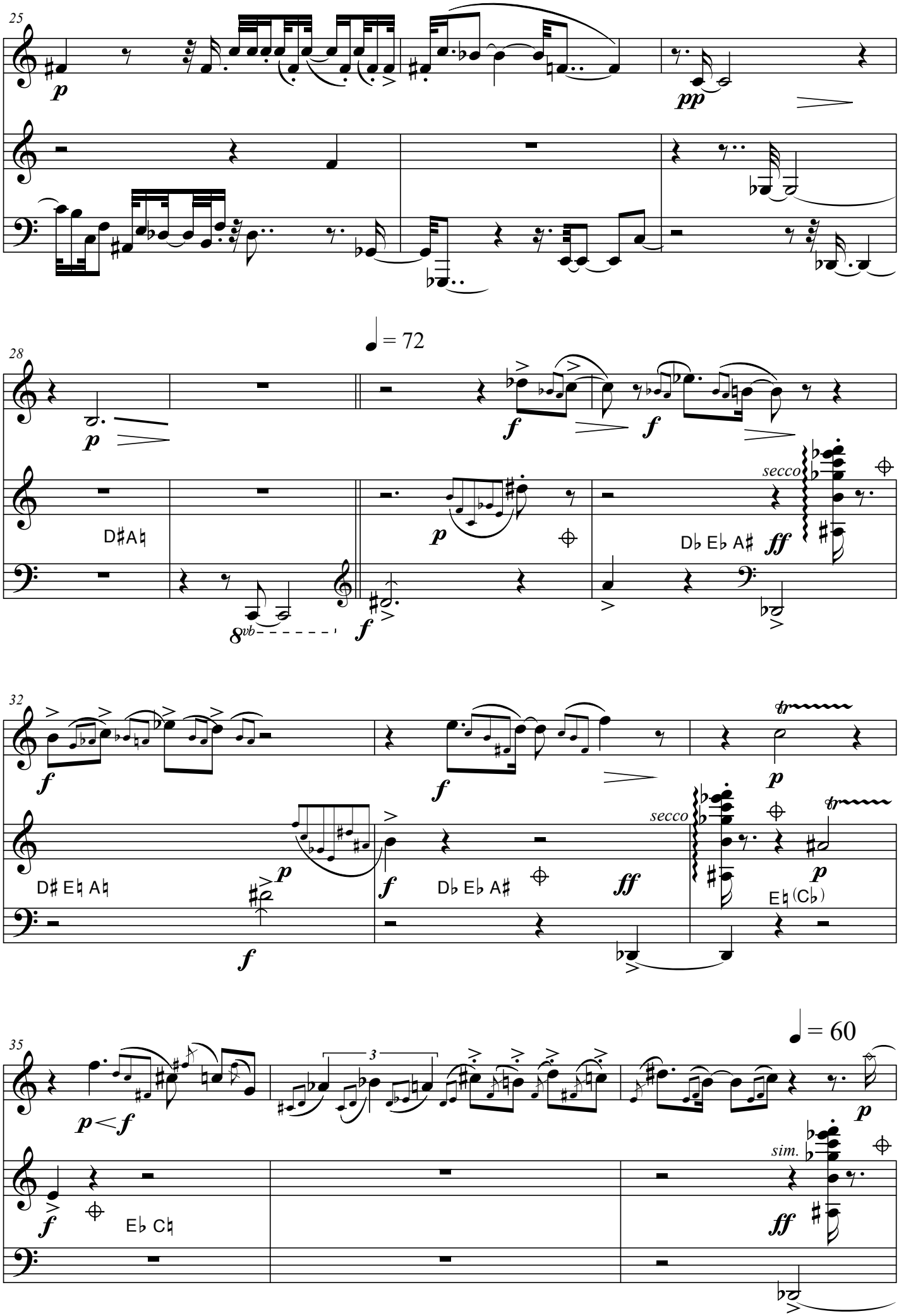
25
p
pp
28
♩ = 72
p
f
f
D♯A♮
p
secco
D♭ E♭ A♯
ff
8vb
f
32
f
f
p
tr
D♯ E♮ A♮
p
f
f
D♭ E♭ A♯
ff
secco
tr
p
E♮ (C♭)
f
35
♩ = 60
p < f
3
p
sim.
f
E♭ C♮
ff

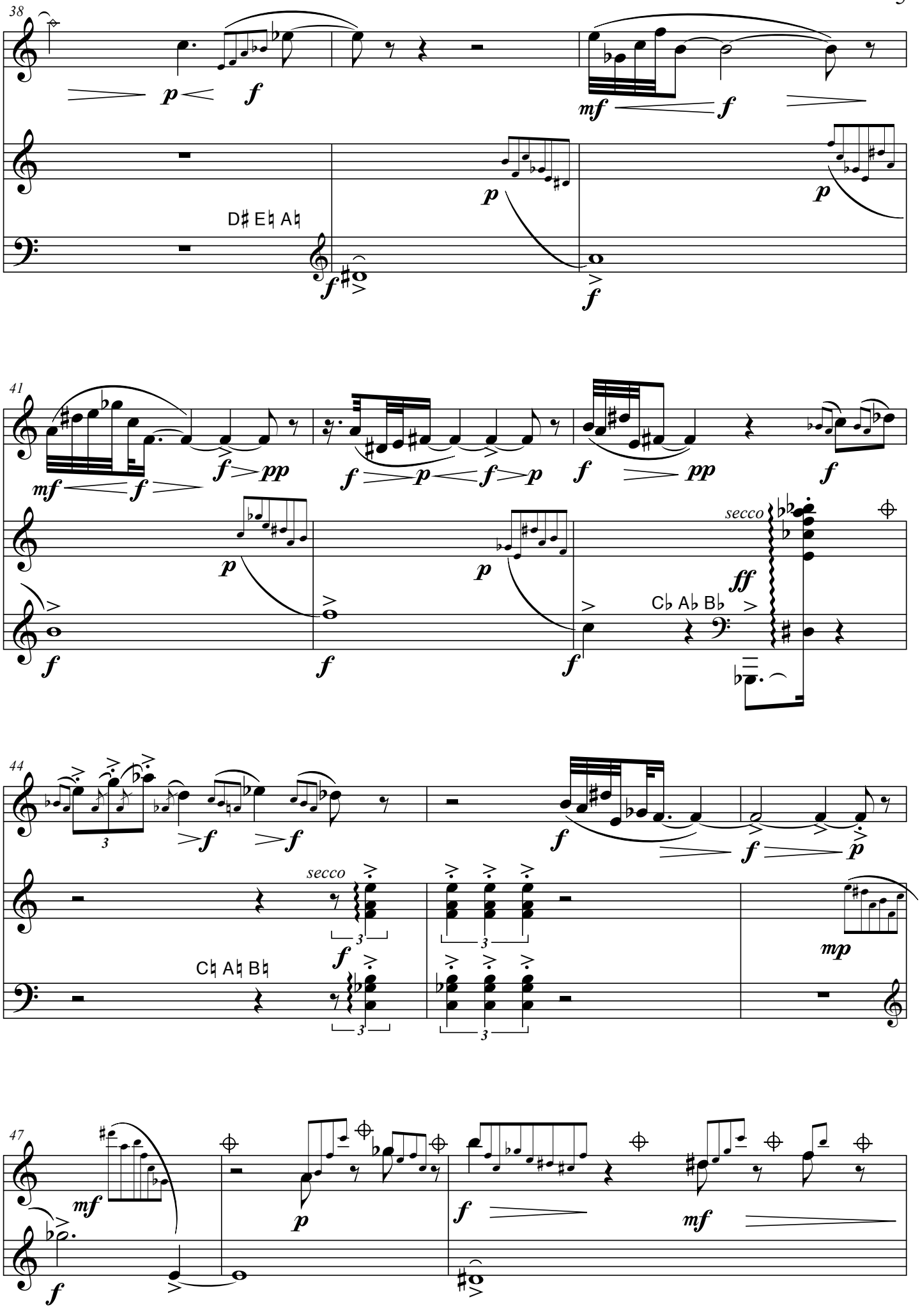
38
D♯ E♮ A♮
41
secco
C♭ A♭ B♭
44
secco
C♮ A♮ B♮
47

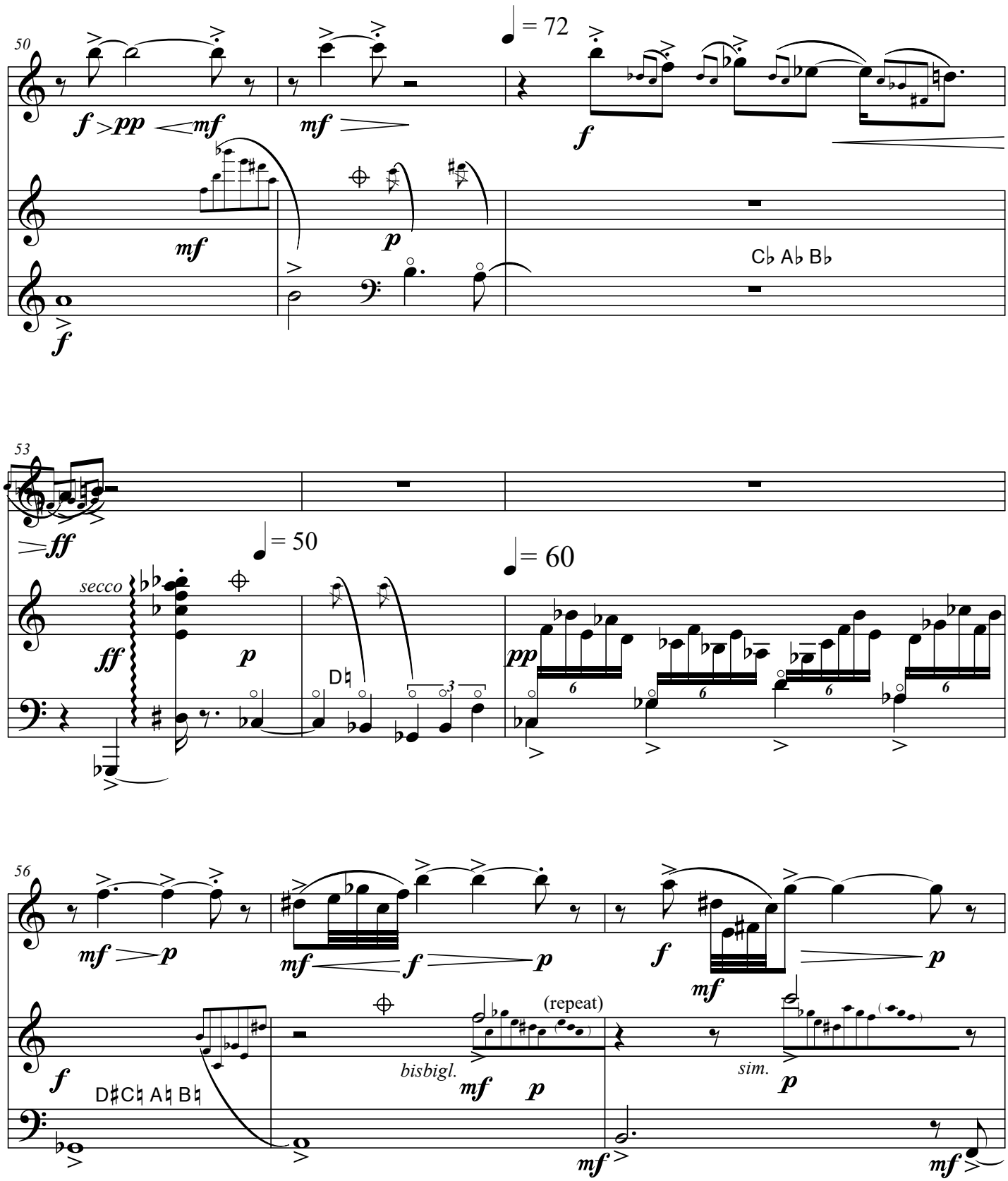
50
= 72
C♭ A♭ B♭
53
= 50
= 60
secco
D♮
56
(repeat)
bisbigl.
sim.
D♯C♮ A♮ B♮

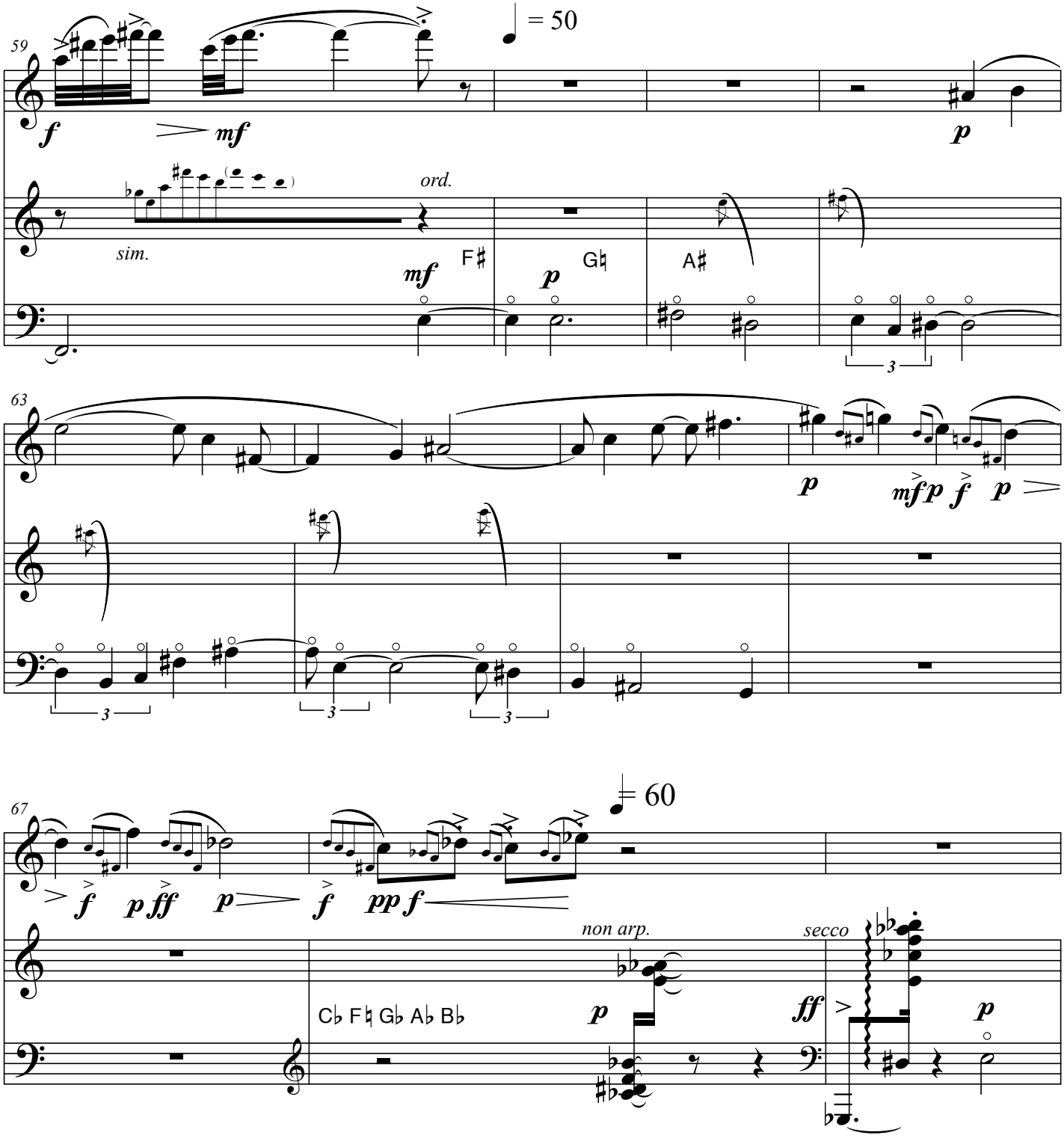
59
= 50
f
mf
p
ord.
sim.
mf
F♯
p
G♮
A♯
3
63
p
mf
p
f
p
3
3
3
67
= 60
f
p
ff
p
f
pp
f
non arp.
secco
C♭ F♮ G♭ A♭ B♭
p
ff
p

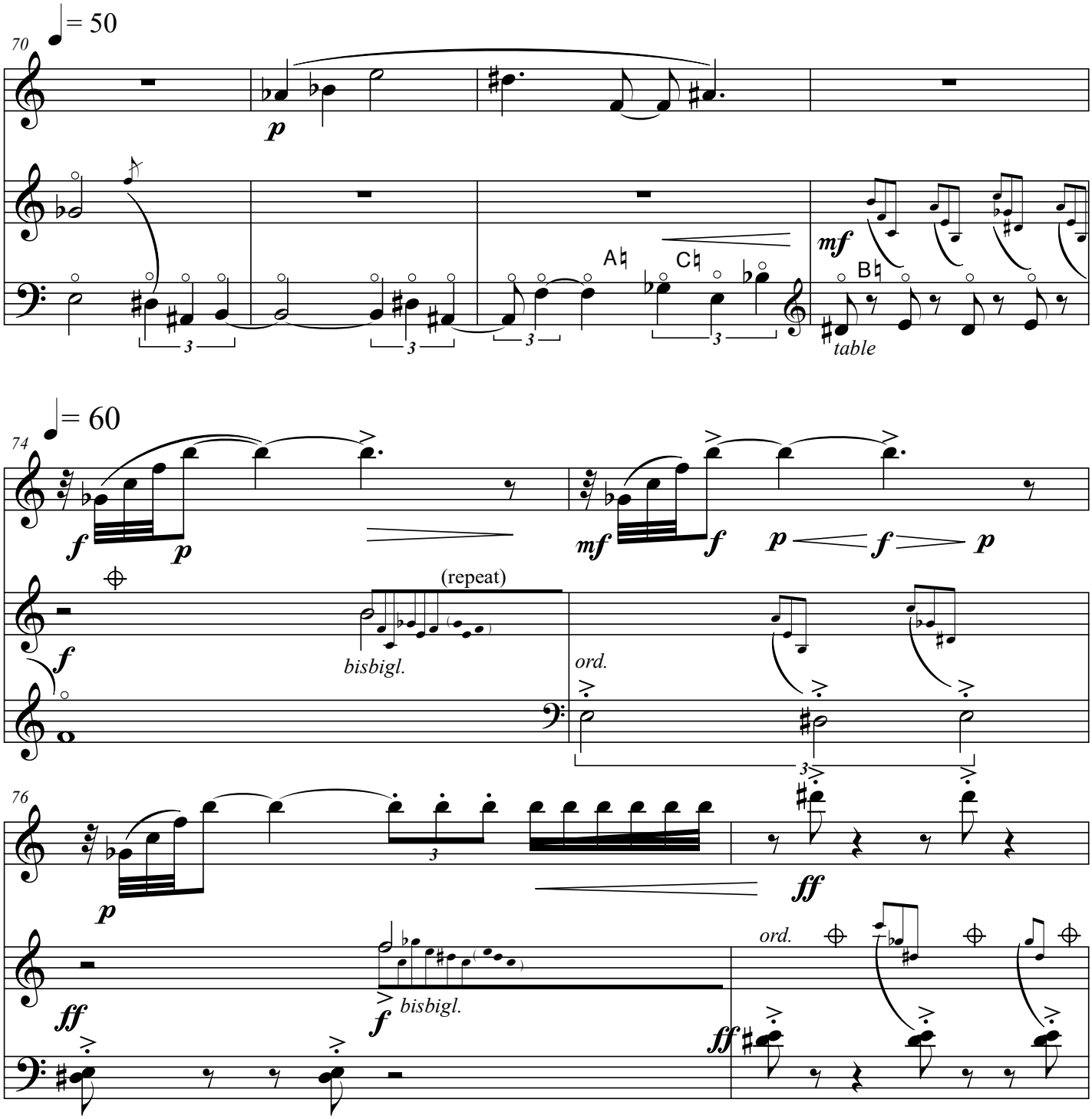
= 50
70
p
A♮
C♮
mf
B♮
table
= 60
74
f
p
mf
f
p
f
p
(repeat)
bisbigl.
ord.
3
76
p
ff
ff
f
bisbigl.
ord.
ff

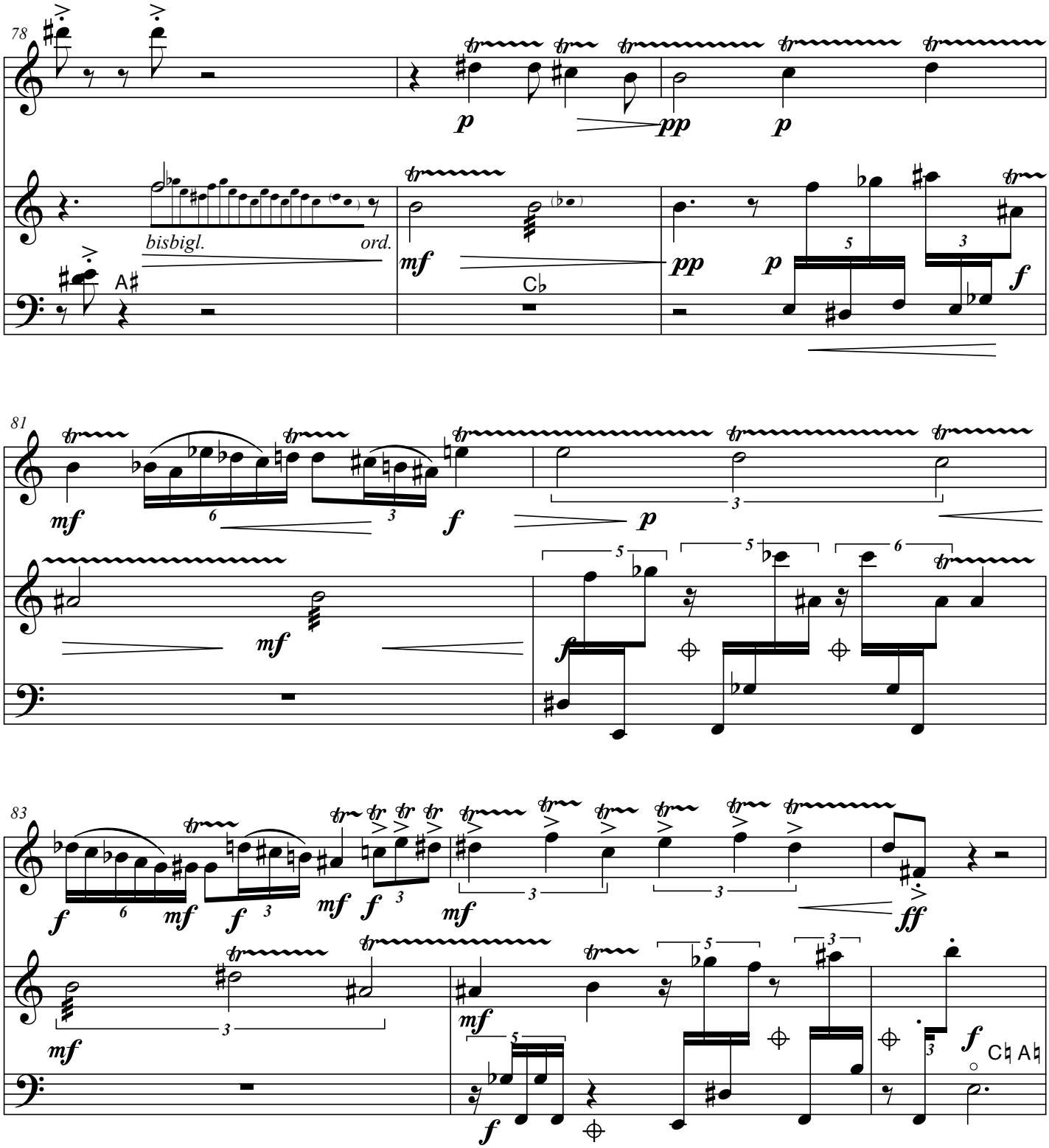
78
bisbigl.
ord.
A♯
C♭
81
83
C♮ A♮

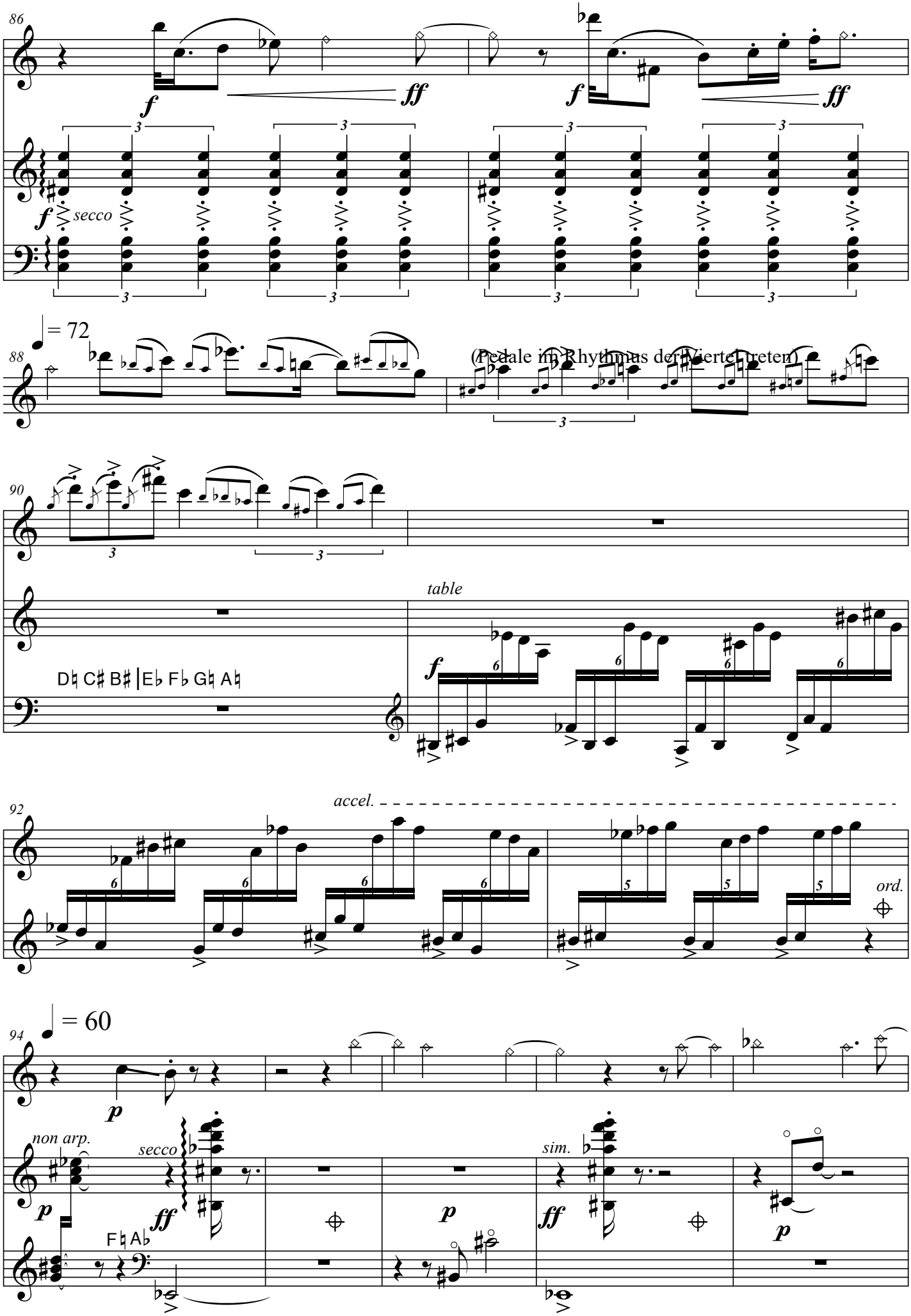
86
f
ff
f
ff
f
secco
= 72
88
(Pedale im Rhythmus der Viertel treten)
90
table
f
D♮ C♯ B♯ | E♭ F♭ G♮ A♮
92
accel.
ord.
= 60
94
p
non arp.
secco
ff
p
sim.
ff
p
F♮ A♭

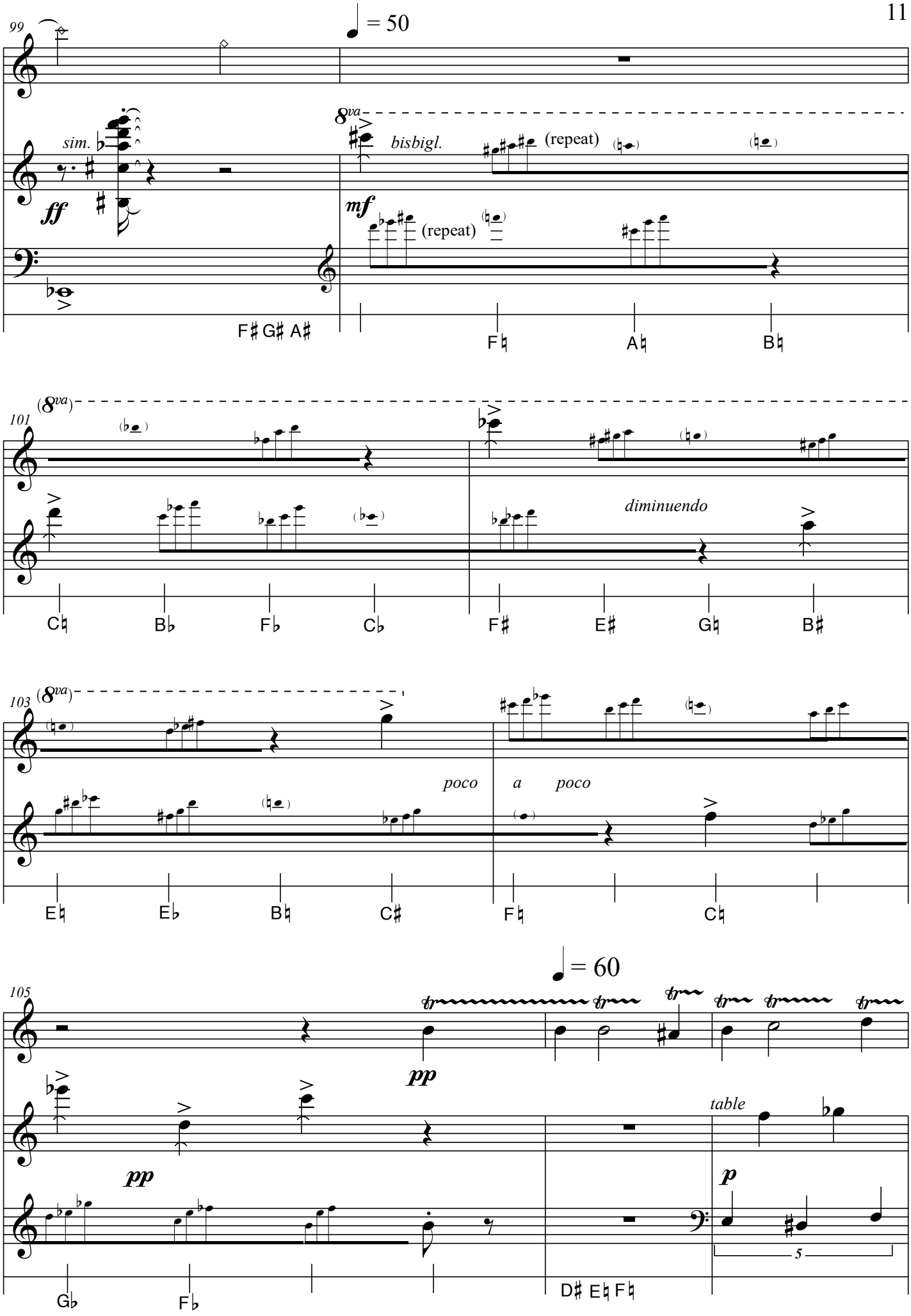
99
♩ = 50
sim.
ff
8va
bisbigl.
(repeat)
mf
(repeat)
F♯ G♯ A♯
F♮
A♮
B♮
(8va)
101
diminuendo
C♮
B♭
F♭
C♭
F♯
E♯
G♮
B♯
(8va)
103
poco
a
poco
E♮
E♭
B♮
C♯
F♮
C♮
♩ = 60
105
pp
pp
table
p
5
G♭
F♭
D♯ E♮ F♮

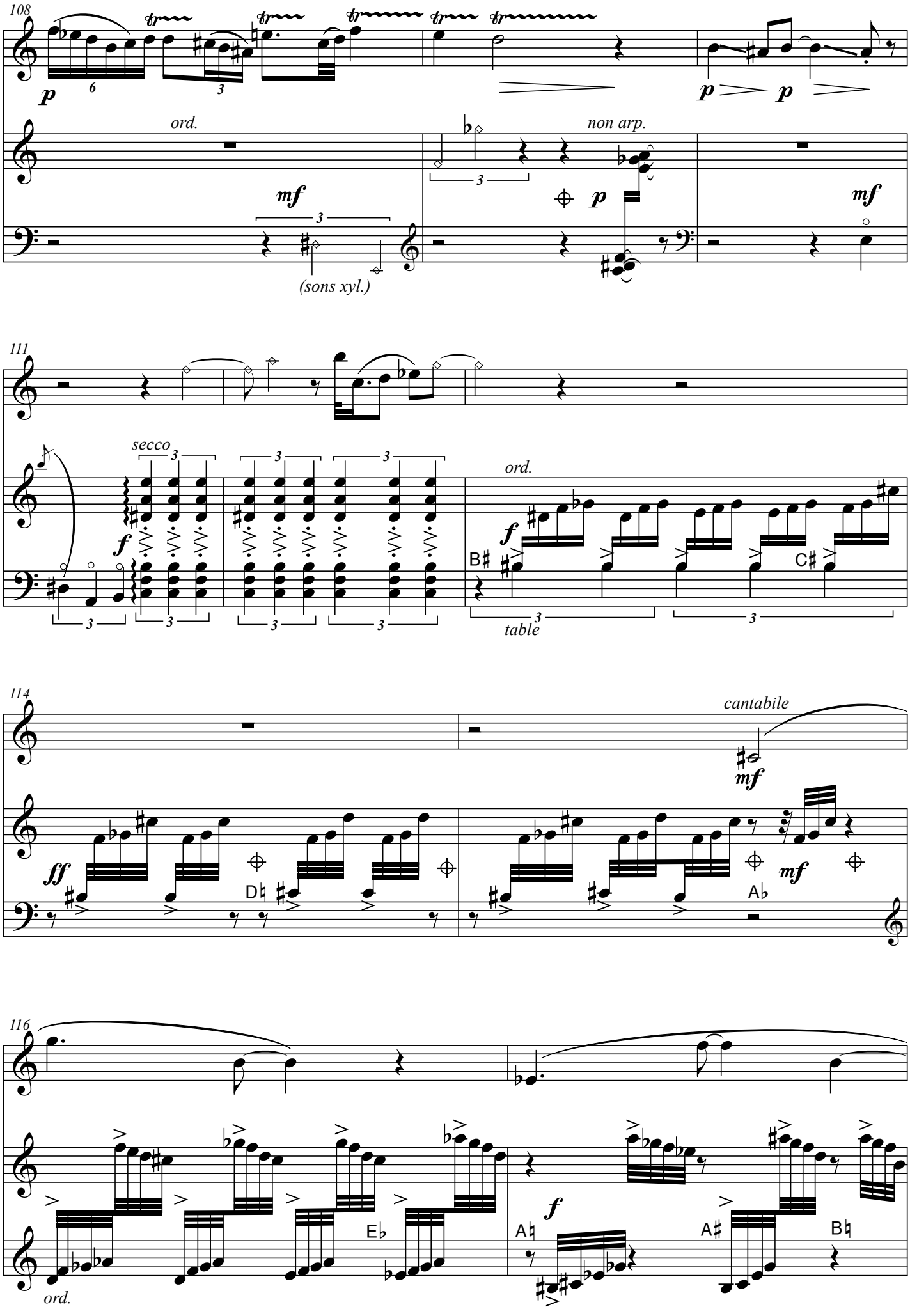
108
ord.
non arp.
(sons xyl.)
111
secco
ord.
table
114
cantabile
116
ord.

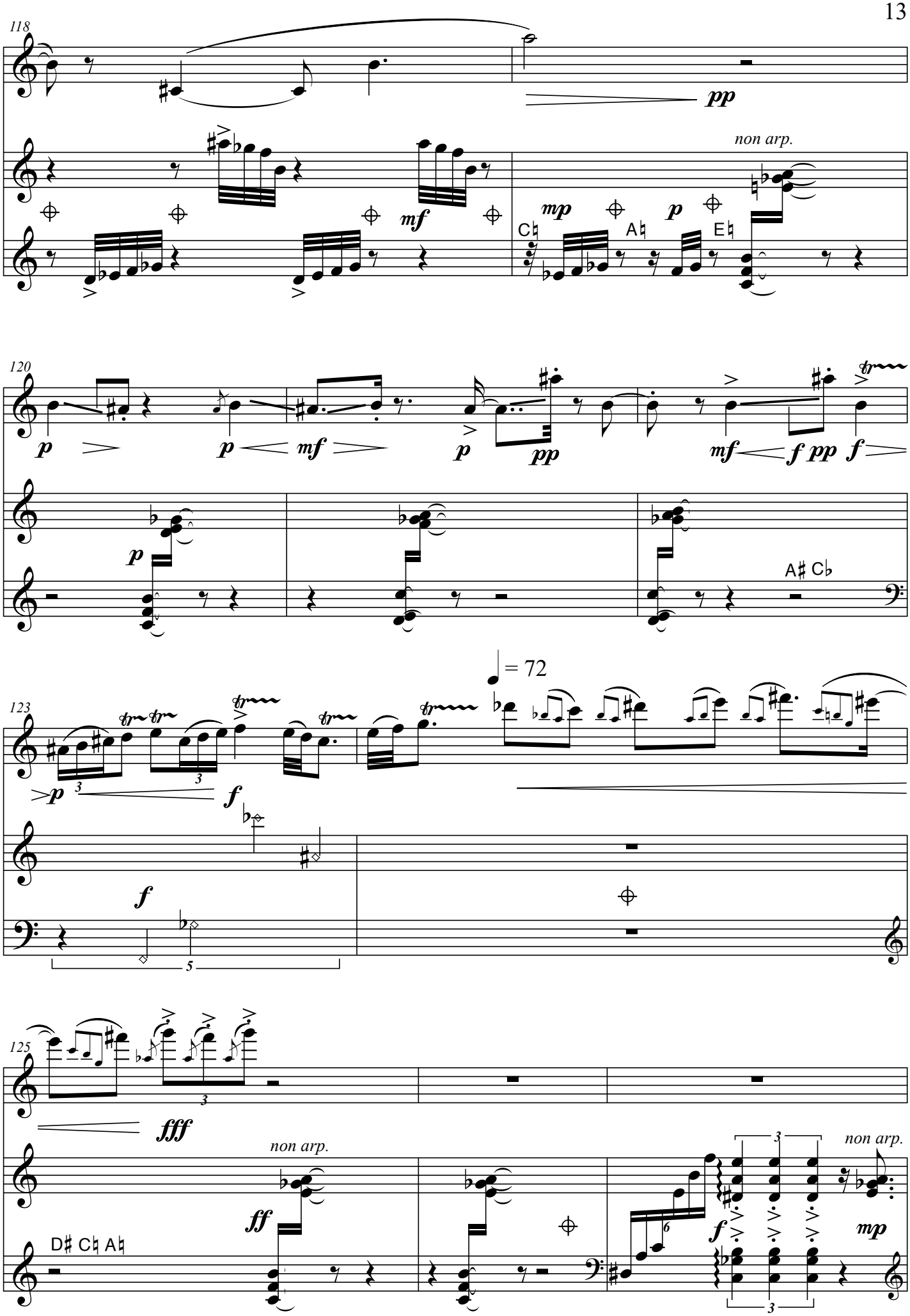
118
pp
non arp.
mp
p
mf
C♮
A♮
E♮
120
p
mf
pp
f
A♯ C♭
123
= 72
fff
non arp.
ff
D♯ C♮ A♮
mp

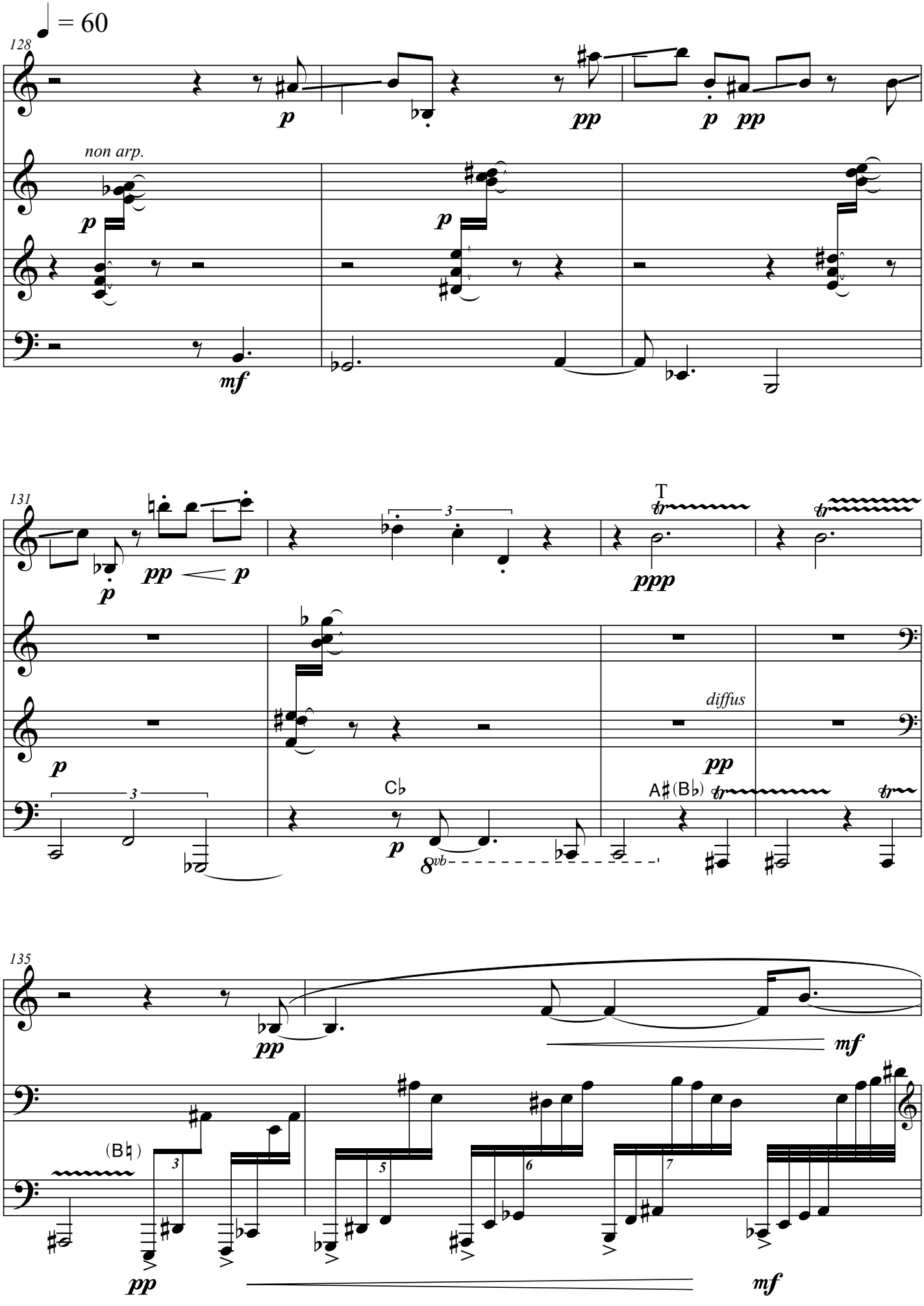
= 60
128
non arp.
131
T
diffus
C♭
A♯(B♭)
135
(B♮)

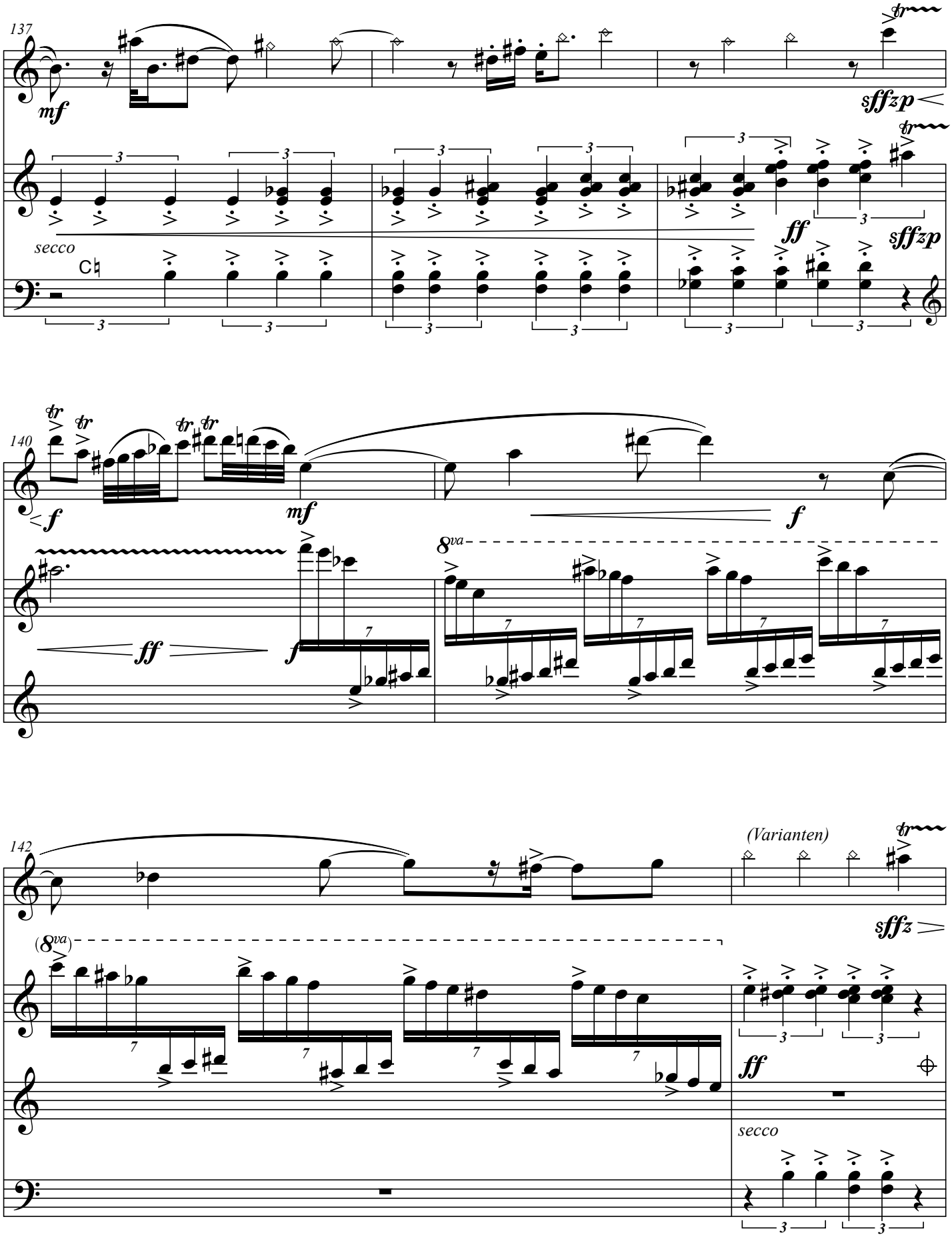
137
mf
sffzp
secco
ff
140
f
mf
ff
8va
142
(8va)
(Varianten)
sffz
secco

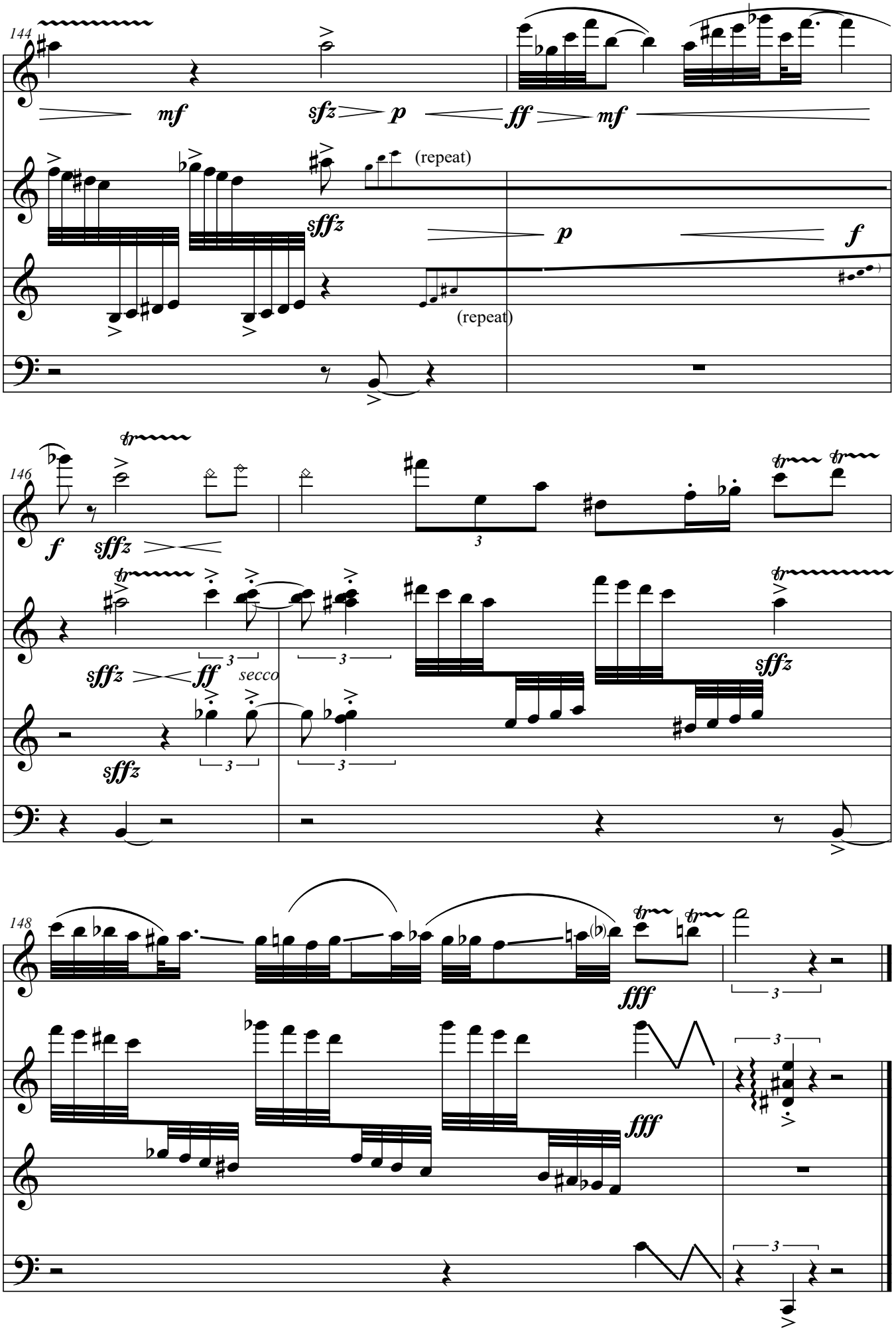
144
mf
sfz
p
ff
mf
(repeat)
sffz
p
f
(repeat)
146
f
sffz
3
sffz
ff
secco
sffz
sffz
148
fff
fff