

Sonate für Viola und Klavier

Matthias Drude (1989-90)
Computer-Notensatz: Februar-März 2021

Andante $\text{♩} = 72$

10

15

18

20

23

26

29

Viola

33

35

37

39

41

43

44

45

46

47

48

51 G. P.

pp

57

63

flag.

2

70

flag.

76

ppp

81

pp

85

p *pp* *f*

88

ff

Viola

91

94

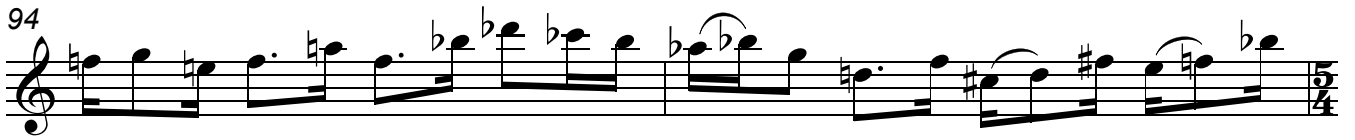

96

97

100

104

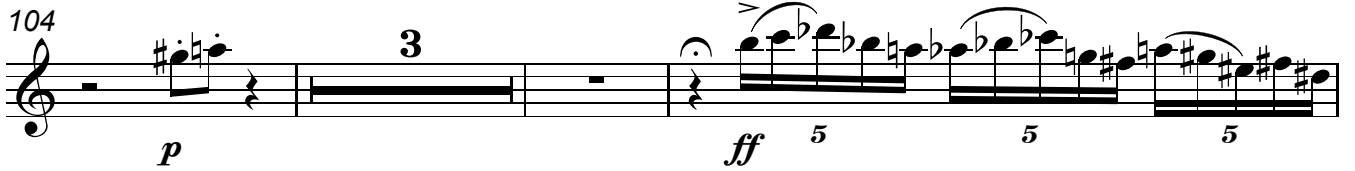

110

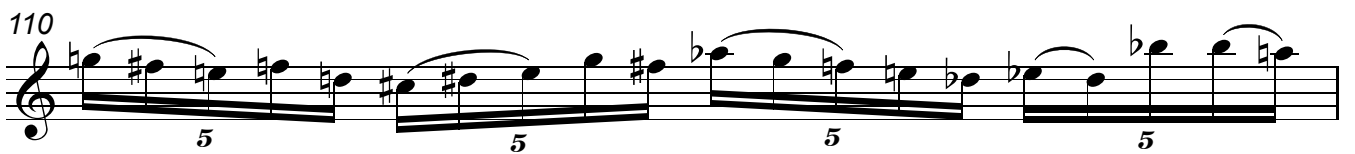

111

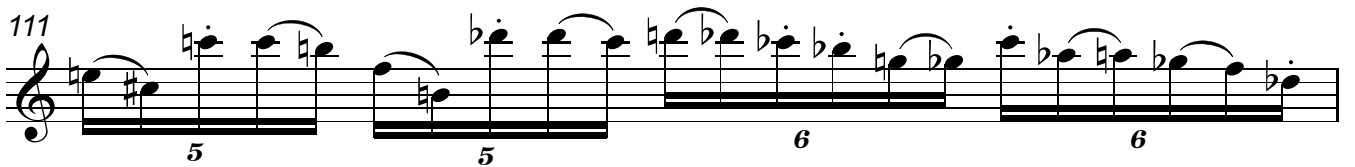

112

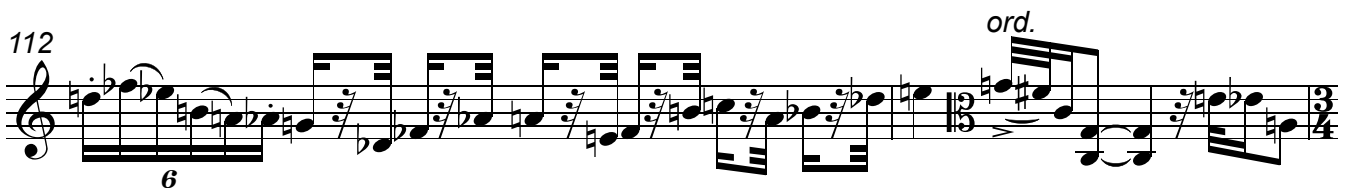

114

116

118

122

124

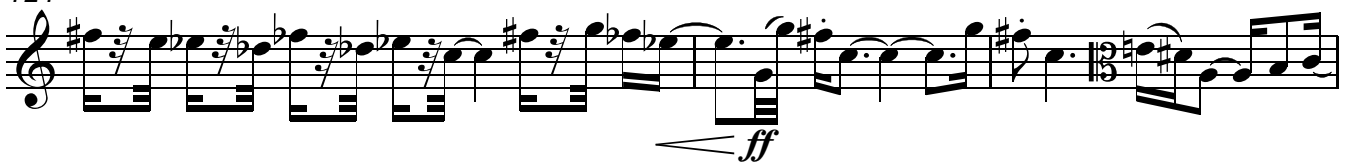

127

131

135

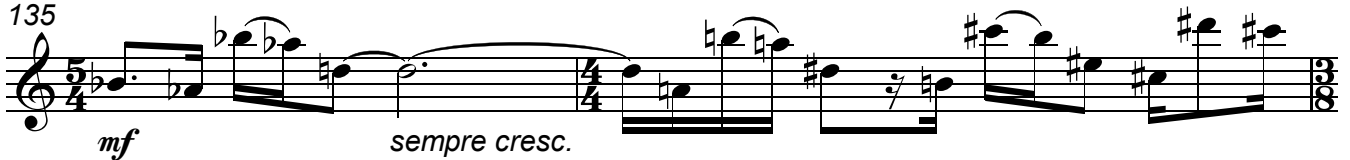

137

Viola

139

141

142

143

145

146

147

149

150

152

154

Viola

161 *arco*
ff 6 6 6 3 6 6

163
3 6 *f* *mf*

167 *pizz.* *arco*
pp *p* *pp*

171

176 *sul tasto*
4 *pp* *pp*

185 *p* *ord.* *mp* *ff*

191 *ff* *pizz.*

194 *arco*
mf *mp* *pp* *p*

198
pp

204